HF3FD SUBMINIATURE HIGH POWER RELAY

File No.: E134517

File No.: 40014057

File No.: CQC14002114760

Features

- 15A switching capability
- Flammability class according to UL94, V-0
- Product in accordance to IEC 60335-1 available
- 1 Form A and 1 Form C configurations
- Subminiature, standard PCB layout
- Plastic sealed and flux proofed types available

RoHS compliant

CONTACT DATA

Contact arrangement	1A	1C
Contact resistance	100mΩ max.(at 1A 6VDC)	
Contact material	AgSnO2/AgNi	
Contact rating (Res. load)	10A 250VAC	NO: 10A 250VAC/28VDC NO/NC: 5A/5A 250VAC
Max. switching voltage	277VAC/30VDC	
Max. switching current	15A	10A
Max. switching power	2770VA / 300W	
Mechanical endurance	1×10^7 OPS	
Electrical endurance[1)]	5×10^4 OPS (10A 250VAC, Resistive load, at 85˚C, 5s on 5s off)	

Notes: 1) The data shown above are initial values.

CHARACTERISTICS

Insulation resistance		100MΩ (at 500VDC)
Dielectric strength	Between coil & contacts	2000VAC 1min
	Between open contacts	750VAC 1min
Operate time (at rated. volt.)		10ms max.
Release time (at rated. volt.)		5ms max.
Shock resistance	Functional	$98m/s^2$
	Destructive	$980m/s^2$
Vibration resistance		10Hz to 55Hz 1.5mm DA
Humidity		5% to 85% RH
Ambient temperature		-40˚C to 105˚C
Termination		PCB
Unit weight		Approx. 10g
Construction		Plastic sealed, Flux proofed

Notes: 1) For sealed type, the vent-hole cover should be excised.
2) The data shown above are initial values.
3) Please find coil temperature curve in the characteristic curves below.
4) UL insulation system: Class F, Class B.

COIL

Coil power	Approx. 360mW

COIL DATA

at 23˚C

Nominal Voltage VDC	Pick-up Voltage VDC max.[1)]	Drop-out Voltage VDC min.[1)]	Max. Voltage VDC *[2)]	Coil Resistance Ω
3	2.25	0.3	3.9	25 x (1±10%)
5	3.75	0.5	6.5	70 x (1±10%)
6	4.50	0.6	7.8	100 x (1±10%)
9	6.75	0.9	11.7	225 x (1±10%)
12	9.00	1.2	15.6	400 x (1±10%)
18	13.5	1.8	23.4	900 x (1±10%)
24	18.0	2.4	31.2	1600 x (1±10%)
48	36.0	4.8	62.4	6400 x (1±10%)

Notes: 1) The data shown above are initial values.
2) * Maximum voltage refers to the maximum voltage which relay coil could endure in a short period of time.

SAFETY APPROVAL RATINGS

UL/CUL	$AgSnO_2$	1 Form A	10A 250VAC 85˚C TV-5 125VAC 15A 125VAC 40˚C
		1 Form C	NO/NC:5A/5A 250VAC 85˚C NO:1/2HP 125VAC NO:TV-5 125VAC 15A 125VAC 40˚C
	AgNi	1 Form A	10A 250VAC 85˚C 15A 125VAC 85˚C TV-5 125VAC
		1 Form C	NO/NC:6A/6A 250VAC 105˚C NO:7A 250VAC NO:1/2HP 125VAC TV-5 125VAC 15A 125VAC 40˚C
VDE	$AgSnO_2$	1 Form A	10A 250VAC at 85˚C
		1 Form C	NO/NC: 5A/5A 250VAC at 85˚C NO: 10A 250VAC at 85˚C
	AgNi	1 Form A	6A 250VAC at 105˚C 10A 250VAC at 85˚C
		1 Form C	NO/NC: 7A/3A 250VAC at 85˚C 10A 250VAC at 85˚C

Notes: 1) All values unspecified are at room temperature.
2) Only typical loads are listed above. Other load specifications can be available upon request.

ORDERING INFORMATION

	HF3FD /	012	-H	S	T	F	(XXX)

Type	
Coil voltage	3, 5, 6, 9, 12, 18, 24, 48VDC
Contact arrangement	**H**: 1 Form A **Z**: 1 Form C
Construction[1) 2)]	**S**: Plastic sealed **Nil**: Flux proofed
Contact material	**T**: $AgSnO_2$ **3**: AgNi
Insulation standard	**F:** Class F **Nil:** Class B
Special code[3)]	**XXX:** Customer special requirement **Nil:** Standard

Notes: 1) We recommend flux proofed types for a clean environment (free from contaminations like H_2S, SO_2, NO_2, dust, etc.).
We suggest to choose plastic sealed types and validate it in real application for an unclean environment (with contaminations like H_2S, SO_2, NO_2, dust, etc).
2) Contact is recommended for suitable condition and specifications if water cleaning or surface process is involved in assembling relays on PCB.
3) The customer special requirement express as special code after evaluating by Hongfa. e.g.(335) stands for product in accordance to IEC 60335-1 (GWT).
4) For products that should meet the explosion-proof requirements of "IEC 60079 series",please note [Ex] after the specification while placing orders.Not all products have explosion-proof certification,so please contact us if necessary, in order to select the suitable products.

OUTLINE DIMENSIONS, WIRING DIAGRAM AND PC BOARD LAYOUT

Unit: mm

Outline Dimensions | PCB Layout (Bottom view) | Wiring Diagram (Bottom view)

1 Form A

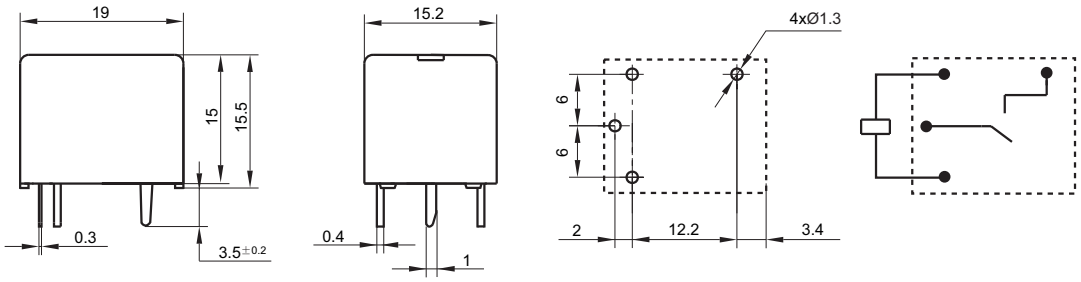

1 Form C

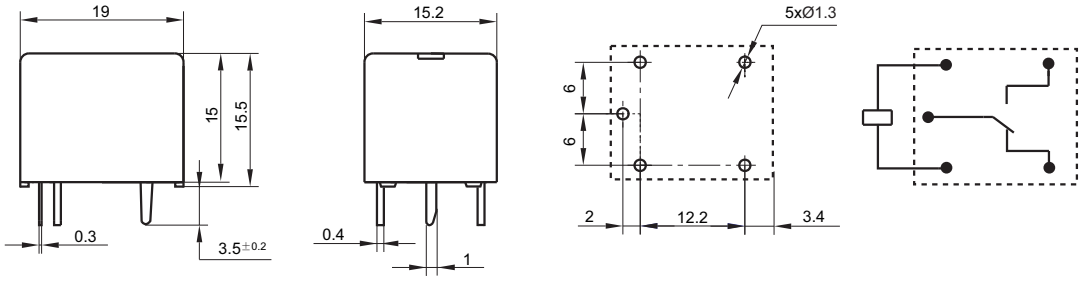

Remark: 1) In case of no tolerance shown in outline dimension: outline dimension ≤1mm, tolerance should be ±0.2mm; outline dimension >1mm and ≤5mm, tolerance should be ±0.3mm; outline dimension >5mm, tolerance should be ±0.4mm.
2) The tolerance without indicating for PCB layout is always ±0.1mm.

CHARACTERISTIC CURVES

MAXIMUM SWITCHING POWER

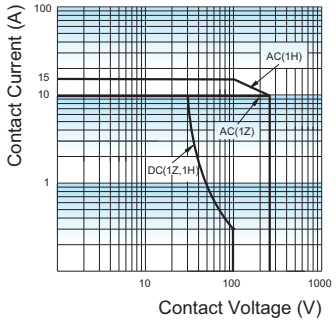

ENDURANCE CURVE

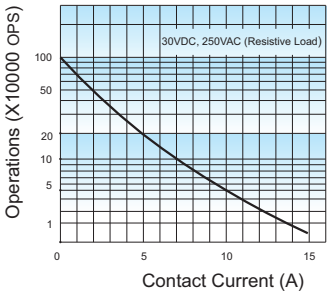

Test conditions:
NO, Flux proofed type,
Room temp., 1s on 9s off.

COIL TEMPERATURE RISE

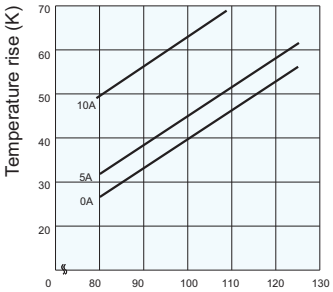

Percentage of Nominal Coil Voltage
(Relay mounting distance should be less than 10mm.)

Disclaimer

The specification is for reference only. See to "Terminology and Guidelines" for more information. Specifications subject to change without notice. We could not evaluate all the performance and all the parameters for every possible application. Thus the user should be in a right position to choose the suitable product for their own application. If there is any query, please contact Hongfa for the technical service. However, it is the user's responsibility to determine which product should be used only.